

Patient report

Bio-Rad DATE: 09/21/2019
 D-10 TIME: 03:03 PM
 S/N: #DJ4I016123 Software version: 4.30-2
 Sample ID: 10556607
 Injection date 09/21/2019 02:58 PM
 Injection #: 24 Method: HbA1c
 Rack #: --- Rack position: 5

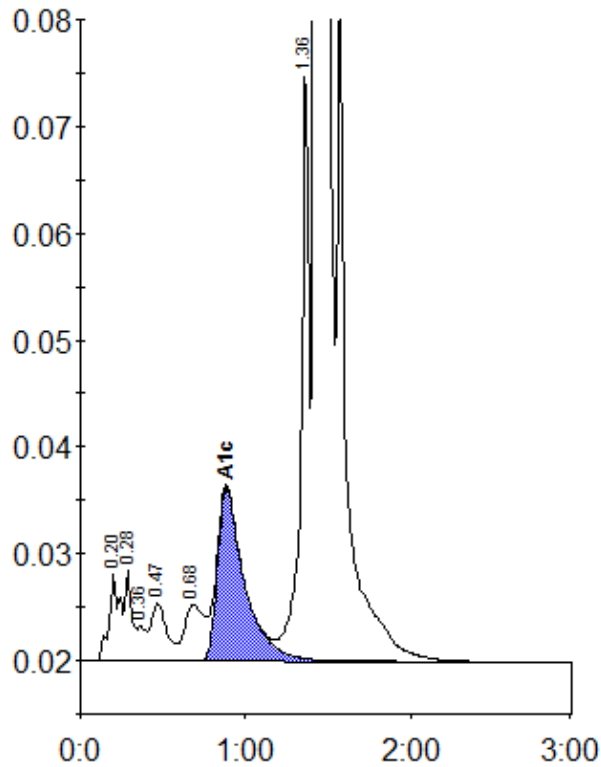

Peak table - ID: 10556607

| Peak | R.time | Height | Area | Area % |
|-------------|--------|--------|---------|--------|
| A1a | 0.20 | 8057 | 37346 | 1.1 |
| A1b | 0.28 | 8464 | 25482 | 0.8 |
| Unknown | 0.36 | 3321 | 10758 | 0.3 |
| F | 0.47 | 5406 | 37130 | 1.1 |
| LA1c/CHb-1 | 0.68 | 5214 | 43909 | 1.3 |
| A1c | 0.88 | 16244 | 185403 | 7.3 |
| P3 | 1.36 | 56164 | 190055 | 5.6 |
| A0 | 1.43 | 828531 | 2848296 | 84.3 |
| Total Area: | | | 3378379 | |

| Concentration: | % |
|----------------|-----|
| A1c | 7.3 |